



Bridge Week-at-a-Glance

June 1-5

W E L C O M E

Mon

1

Tue

2 Primary Concert @ 6:30pm

Wed

3

Thur

4 Immunizations K/1/6/7

Fri

5 Freezie Friday

Class Placements

As we near the end of the year parents and educators have started to think about the fall.

When creating classes the Bridge staff takes into consideration:

- social emotional dynamics (friendships, personality traits and more)
- academics (strengths and stretches of all students) and other factors.

The placement of each student affects the placement of all others. The staff at Bridge care deeply about your children and see them in their classroom environments every day. Lots of time and thought is put into having positive and productive classroom environments for all students.

If you feel that there is information that your child's teacher does not know that will factor into class placements, please fill out this survey [Class placements – Fill out form](#) by June 10.

*** If the link does not work, please use the link that was sent out in the separate class placement email***

**LOST &
FOUND**



**Please check out our
Lost and Found.
It's overflowing with :**

- **Coats**
- **Sweaters**
- **Water bottles**
- **Lunch containers**
- **Gloves and more**



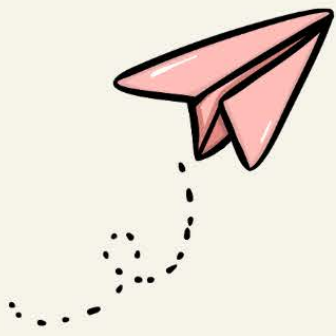

June

9 Band Concert @6:30pm

12 Sports Day

15 All Library Books Due

23 RPL Visit

24 School Wide South Arm Pool Field Trip

25 Final Learning Update Published

25 Last Day of School

Happy Summer !

